

# Call for Entries: Letter Arts Review SECOND CALLIGRAPHIC CARD ISSUE

Entry Deadline  
Feb 28, 2012

This is a call for calligraphic greeting cards. Calligraphy or hand lettering must be a major element of the card. Cards can be handmade or printed, created for yourself or for individual or business clients. The card can be a simple, single-folded sheet, or it can have innovative folds or pop-ups. Cards that were sent digitally (and never printed) are acceptable. You may also submit only the calligraphy/lettering, rather than the entire card. Cards do not have to be in English. Please provide a translation in English for cards in other languages.

Send a scan, photo, or print-out of the card instead. Limit 5 cards per person. There is no entry fee. A comp copy of the issue will be mailed to each calligrapher/lettering artist

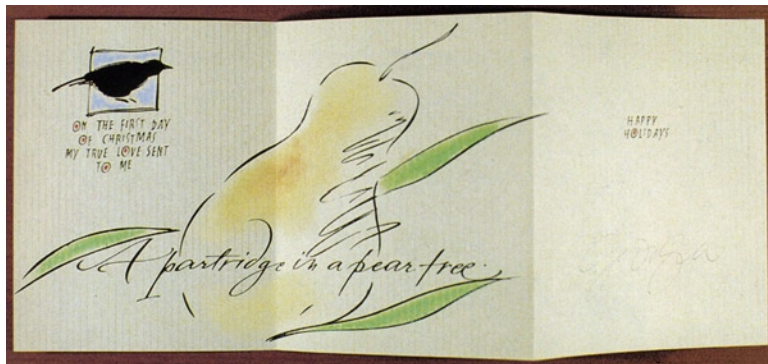

Georgia Deaver

whose card is accepted for publication. All cards will be reproduced in full color.

The selection for the magazine will be made by Pat Blair, Michael Clark and Rose Folsom.

Include your name, mailing address and email (if any) with your submission. Provide the client name if appropriate. No entry form is necessary.

Cards for weddings, civil unions, wedding anniversaries, and new babies will not be considered for this issue.

Mail the entry for receipt by February 28, 2012 to MICHAEL CLARK, 11036 Forest Trace Way, Glen Allen, VA 23059-5247, USA.

The first LAR Card Issue is still available: LR17-4. Letter Arts

Review (First) Card Issue. To receive this issue in the USA, mail \$16.50 +\$2 (media mail) or \$3.00 (first class) to John Neal, Bookseller, 1833 Spring Garden St, First Floor, Greensboro, NC 27403 or add to your online order at [www.johnnealbooks.com](http://www.johnnealbooks.com).

*Letter Arts Review*

Eliza Holliday



Cards created after 2006 are encouraged, but earlier cards will be considered.

Send the original card, photo(s) of the card, or a high quality printout of the digital file (entire card or just the calligraphy used for the card). You may send hi-res digital files on a disk, but you must include printouts for the card to be considered. (If the original card is not sent, you should be prepared to submit high quality digital files if your card is chosen to be included.) Do NOT send items that have to be returned.

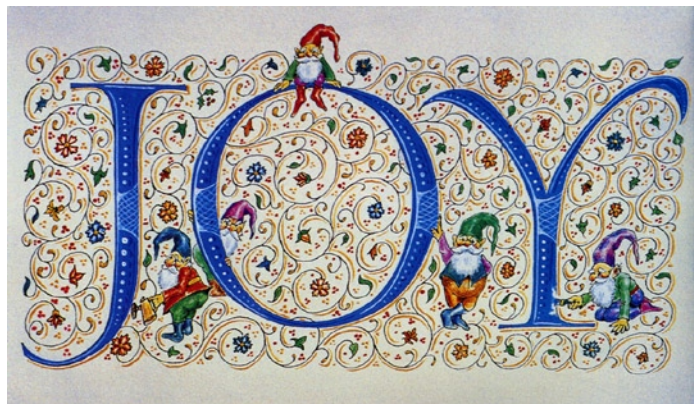

Tom Costello

*Letter Arts Review*

1833 Spring Garden St. First Floor  
Greensboro, NC 27403 USA  
PHONE: 336-272-6139  
800-369-9598 (USA only)  
FAX: 336-272-9015  
EMAIL: [info@JohnNealBooks.com](mailto:info@JohnNealBooks.com)

Your new subscription will start with the current issue. Your renewal will begin with the first issue after your current subscription expires.

If you prefer to purchase online, please visit us at [www.johnnealbooks.com](http://www.johnnealbooks.com) There you can browse through back issues of *Letter Arts Review* (even peek inside many), and explore our books, supplies, and materials.

## I WANT TO SUBSCRIBE TO LETTER ARTS REVIEW

|   |   |
|---|---|
| NAME _____  | PHONE _____   |
| ADDRESS _____   | EMAIL _____   |
| CITY / STATE (PROVINCE) / ZIP (POSTAL CODE) / COUNTRY _____ | <input type="checkbox"/> CHECK ENCLOSED                     |
| CHARGE NUMBER _____   | <input type="checkbox"/> CHARGE: MC, VISA, AMEX OR DISCOVER |
| EXPIRATION DATE _____                                       | <input type="checkbox"/> NEW                                |
| SIGNATURE FOR CHARGE ORDERS _____                           | <input type="checkbox"/> RENEWAL                            |
| 3-DIGIT CODE (on back of card) _____                        | <input type="checkbox"/> GIFT FROM _____                    |

- FOUR ISSUES (**one year**) USA \$48 Canada \$56 All others \$70  
 EIGHT ISSUES (**two years**) USA \$85 Canada \$99 All others \$120  
 12 ISSUES (**three years**) USA \$119 Canada \$149 All others \$165

Amounts are in US\$. US Dollar checks drawn on US banks.  
WEB: [www.johnnealbooks.com](http://www.johnnealbooks.com)